SCHENK
HAUSTECHNIK AG

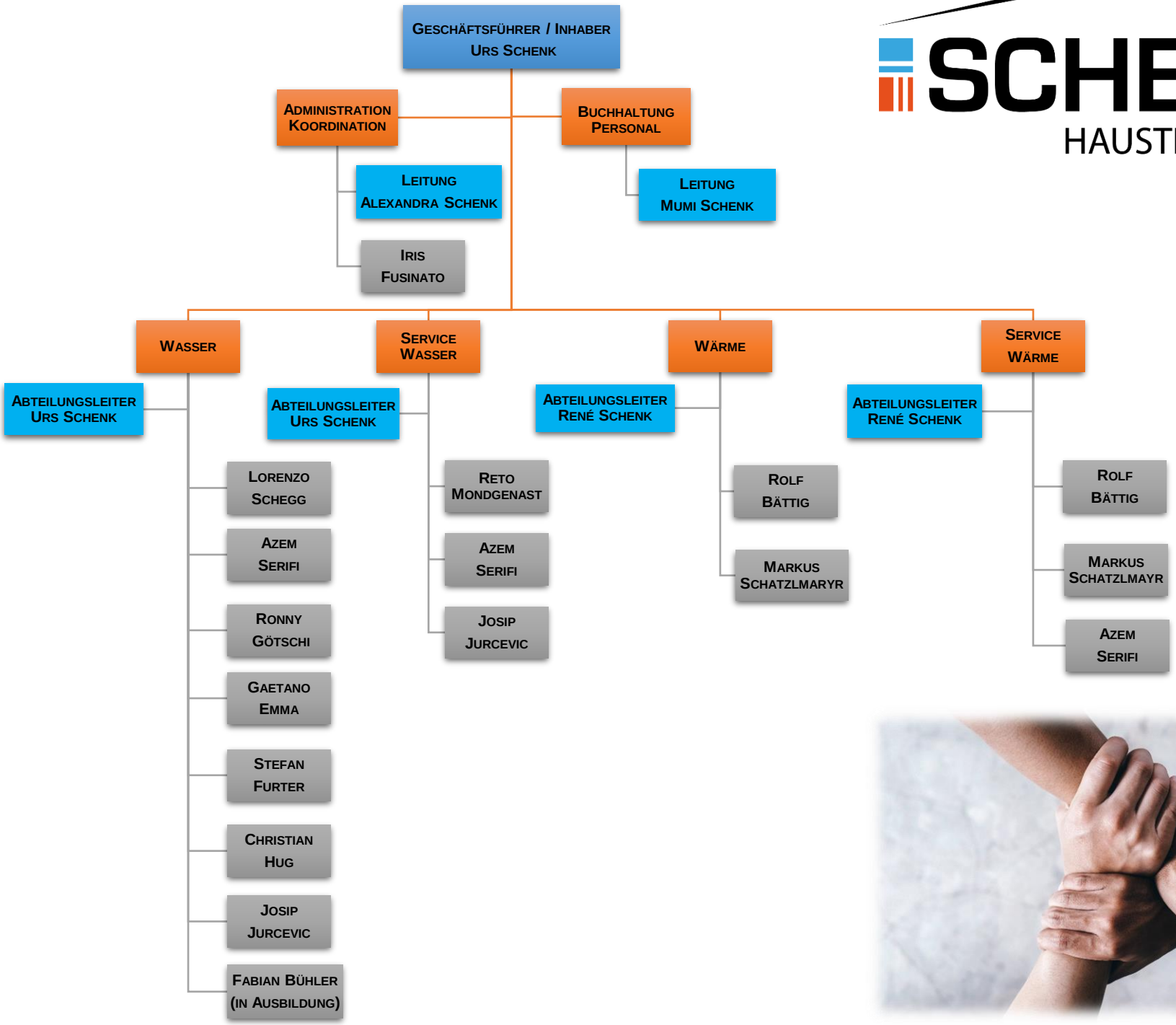

11. April 2018